WOOD LAKE III

10200 INNOVATION DRIVE | WAUWATOSA, WISCONSIN

IRGENS®

866.443.0701 | irgens.com

WOOD LAKE III BUSINESS & TECHNOLOGY CENTER is a single-story, Class A office building featuring private suite entry and loading dock access. Ideally located in the Milwaukee County Research Park at the geographic center of metro-Milwaukee, the Wood Lake Business & Technology Center is comprised of three single-story, Class A office/service center buildings.

LOCATION HIGHLIGHTS

SURROUNDINGS
In the heart of the Milwaukee County Research Park, surrounded by restaurants, hotels and other amenities

ACCESS
Minutes from Highway 45 and Interstate 94

DRIVABLE AMENITIES

- 20 minutes to Gen. Mitchell International Airport
- 15 minutes to Downtown Milwaukee
- 8 minutes to Mayfair Collection
- 5 minutes to Mayfair Mall

BUILDING HIGHLIGHTS

- Move-in ready customizable office, flex and service spaces
- Professional, on-location property management team
- Fiber optic connectivity
- Walking trails in a park-like setting
- Signage opportunity along Innovation Drive
- Ample on-site parking

WOOD LAKE III | HIGHLIGHTS

BY THE MILE

14.6 MILES
to Gen. Mitchell International Airport

1.6 MILES
to Milwaukee Regional Medical Center

0.9 MILES
to Interstate 94

0.7 MILES
to Interstate 41

1.9 MILES
to Mayfair Mall

3.1 MILES
to The Mayfair Collection

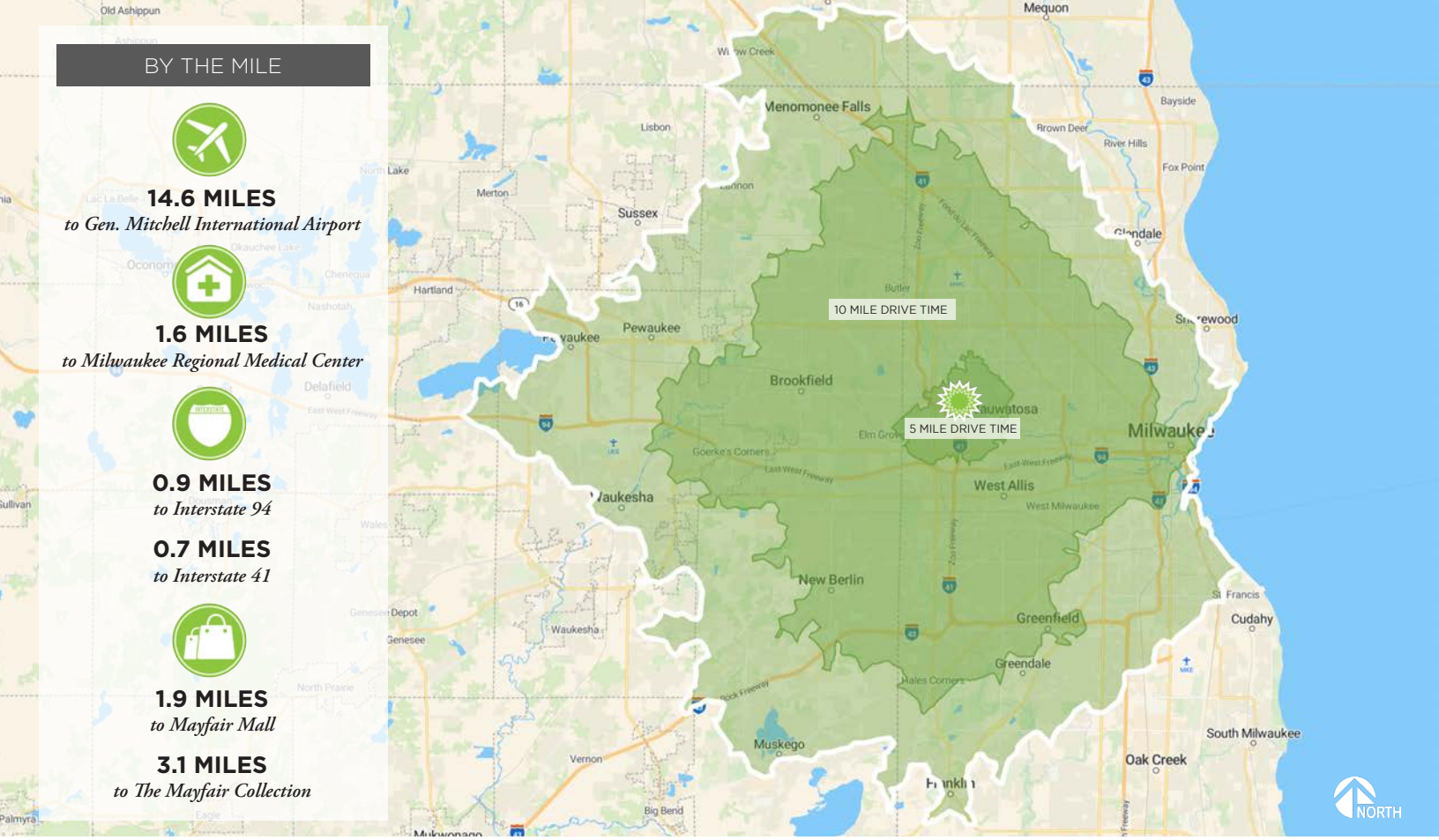

WOOD LAKE III | AREA AMENITIES

WOOD LAKE III | AVAILABLE SPACE

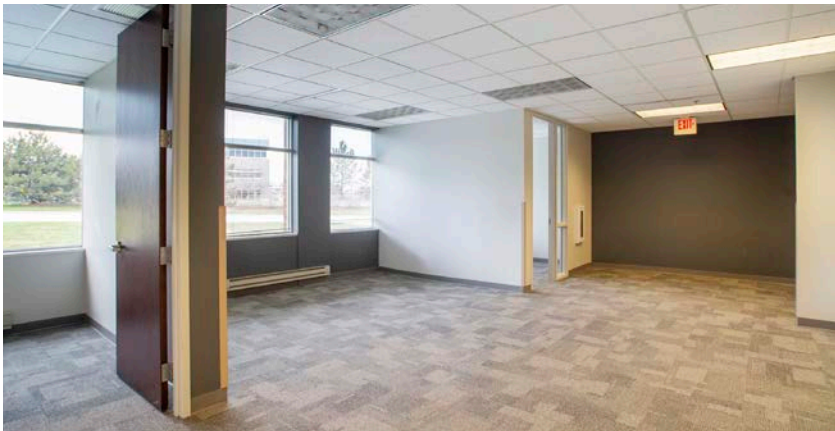

WOOD LAKE III | CONTACT

KEVIN ARMSTRONG
karmstrong@irgens.com
414.443.2580

IRGENS®

1401 Discovery Parkway, Suite 100 | Milwaukee, WI 53226 | *tele* 414.443.0700 | *fax* 414.443.1400 | **irgens.com**

DISCLOSURE TO NON-RESIDENTIAL CUSTOMERS

Prior to negotiating on your behalf the brokerage firm, or an agent associated with the firm, must provide you the following disclosure statement:

DISCLOSURE TO CUSTOMERS You are a customer of the brokerage firm (hereinafter Firm). The Firm is either an agent of another party in the transaction or a subagent of another firm that is the agent of another party in the transaction. A broker or a salesperson acting on behalf of the Firm may provide brokerage services to you. Whenever the Firm is providing brokerage services to you, the Firm and its brokers and salespersons (hereinafter Agents) owe you, the customer, the following duties:

(a) The duty to provide brokerage services to you fairly and honestly.
(b) The duty to exercise reasonable skill and care in providing brokerage services to you.
(c) The duty to provide you with accurate information about market conditions within a reasonable time if you request it, unless disclosure of the information is prohibited by law.
(d) The duty to disclose to you in writing certain Material Adverse Facts about a property, unless disclosure of the information is prohibited by law (see lines 42-51).
(e) The duty to protect your confidentiality. Unless the law requires it, the Firm and its Agents will not disclose your confidential information or the confidential information of other parties (see lines 23-41).
(f) The duty to safeguard trust funds and other property held by the Firm or its Agents.
(g) The duty, when negotiating, to present contract proposals in an objective and unbiased manner and disclose the advantages and disadvantages of the proposals.

Please review this information carefully. An Agent of the Firm can answer your questions about brokerage services, but if you need legal advice, tax advice, or a professional home inspection, contact an attorney, tax advisor, or home inspector. This disclosure is required by section 452.135 of the Wisconsin statutes and is for information only. It is a plain-language summary of the duties owed to a customer under section 452.133(1) of the Wisconsin statutes.

CONFIDENTIALITY NOTICE TO CUSTOMERS The Firm and its Agents will keep confidential any information given to the Firm or its Agents in confidence, or any information obtained by the Firm and its Agents that a reasonable person would want to be kept confidential, unless the information must be disclosed by law or you authorize the Firm to disclose particular information. The Firm and its Agents shall continue to keep the information confidential after the Firm is no longer providing brokerage services to you.

The following information is required to be disclosed by law:

1. Material Adverse Facts, as defined in Wis. Stat. § 452.01 (5g) (see lines 42-51).
2. Any facts known by the Firm or its Agents that contradict any information included in a written inspection report on the property or real estate that is the subject of the transaction.

To ensure that the Firm and its Agents are aware of what specific information you consider confidential, you may list that information below (see lines 35-41) or provide that information to the Firm or its Agents by other means. At a later time, you may also provide the Firm or its Agents with other Information you consider to be confidential.

CONFIDENTIAL INFORMATION: _____

_____

_____

NON-CONFIDENTIAL INFORMATION *(The following information may be disclosed by the Firm and its Agents)*: _____

_____

_____

_____ *(Insert information you authorize to be disclosed, such as financial qualification information.)*

DEFINITION OF MATERIAL ADVERSE FACT5

A "Material Adverse Fact" is defined in Wis. Stat. § 452.01 (5g) as an Adverse Fact that a party indicates is of such significance, or that is generally recognized by a competent licensee as being of such significance to a reasonable party, that it affects or would affect the party's decision to enter into a contract or agreement concerning a transaction or affects or would affect the party's decision about the terms of such a contract or agreement.

An "Adverse Fact" is defined in Wis. Stat. § 452.01(1e) as a condition or occurrence that a competent licensee generally recognizes will significantly and adversely affect the value of the property, significantly reduce the structural integrity of improvements to real estate, or present a significant health risk to occupants of the property; or information that indicates that a party to a transaction is not able to or does not intend to meet his or her obligations under a contract or agreement made concerning the transaction.

NOTICE ABOUT SEX OFFENDER REGISTRY You may obtain information about the sex offender registry and persons registered with the registry by contacting the Wisconsin Department of Corrections on the Internet at http://www.doc.wi.gov or by telephone at 608-240-5830.

No representation is made as to the legal validity of any provision or the adequacy of any provision in any specific transaction.
Copyright© 2016 by Wisconsin REALTORS® Association | Drafted by Attorney Debra Peterson Conrad

Irgens Partners LLC, 1401 Discovery Pkwy Ste 100 Milwaukee WI 53226 | Phone: (414) 443-0700

Produced with zipform® by ziplogix 18070 Fifteen Mile Road, Fraser, MI 48026 | ziplogix.com

Information contained herein was furnished by sources deemed reliable and is believed to be accurate; however, no warranty or representation is made as to the accuracy thereof and is subject to correction. Terms subject to change without notice.